

# Shot Zones (Zone Performance) Report

## Analy (Home) 34, Windsor Jaguars (Away) 36, 1/31/20

All Players: 29% (13/45)

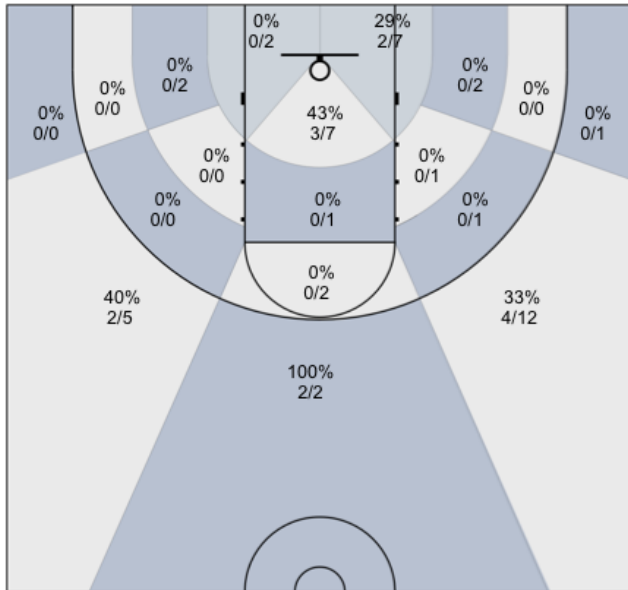

Ruybalid: 38% (3/8)

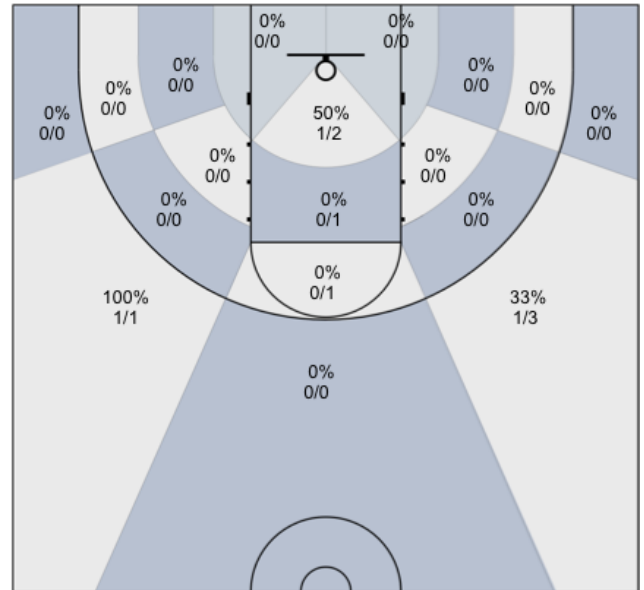

Boyle: 33% (5/15)

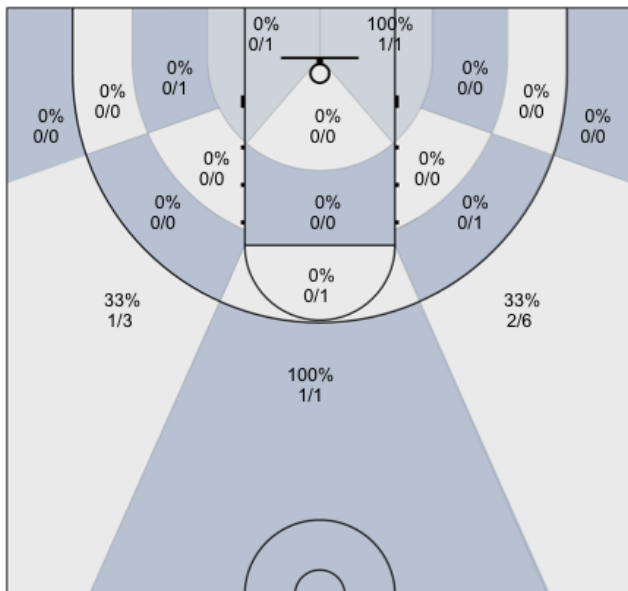

Jernigan: 50% (3/6)

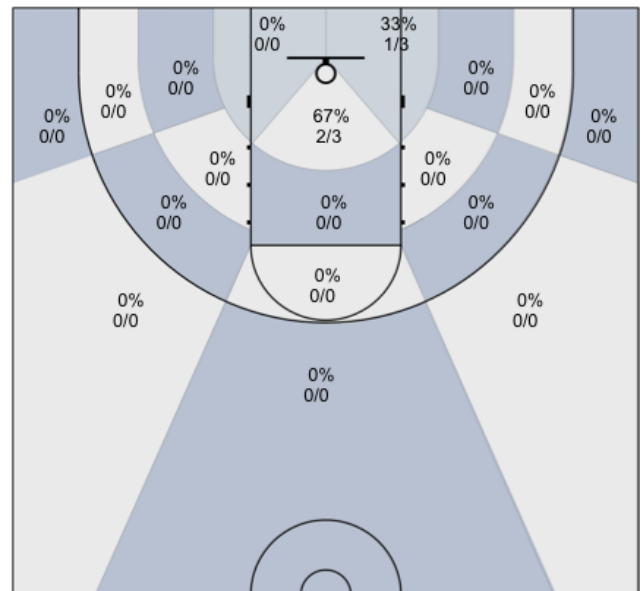

McBratney: 33% (2/6)

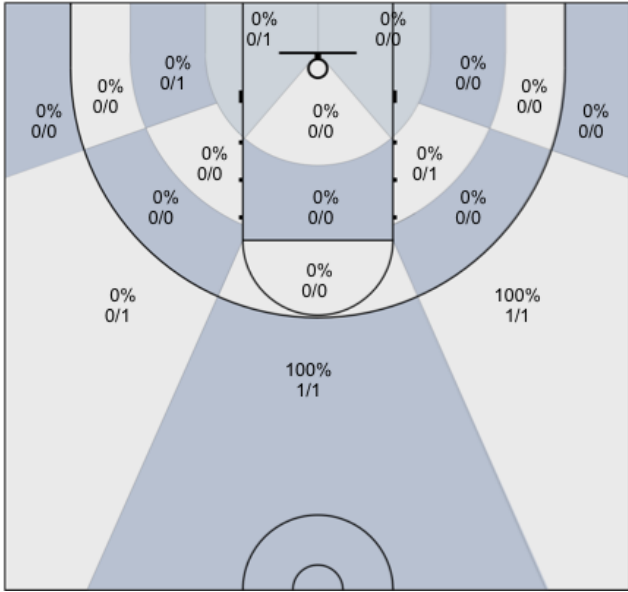

Mendoza: 0% (0/5)

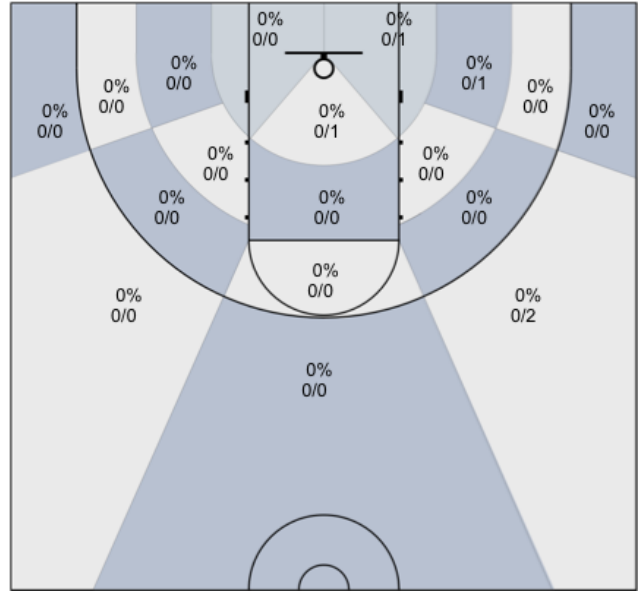

Coolidge: 0% (0/1)

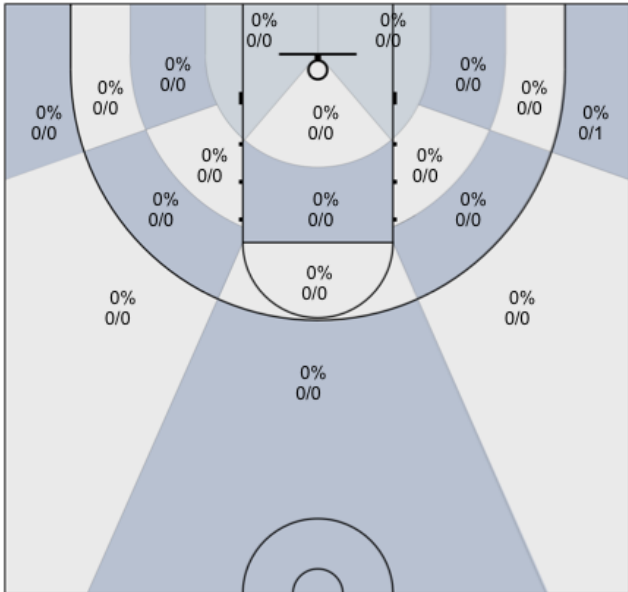

Beeler: 0% (0/4)

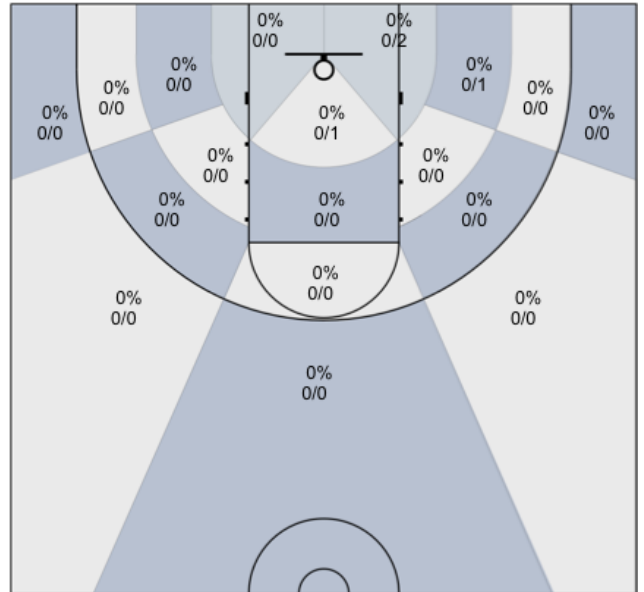

Daniel: 0% (0/0)

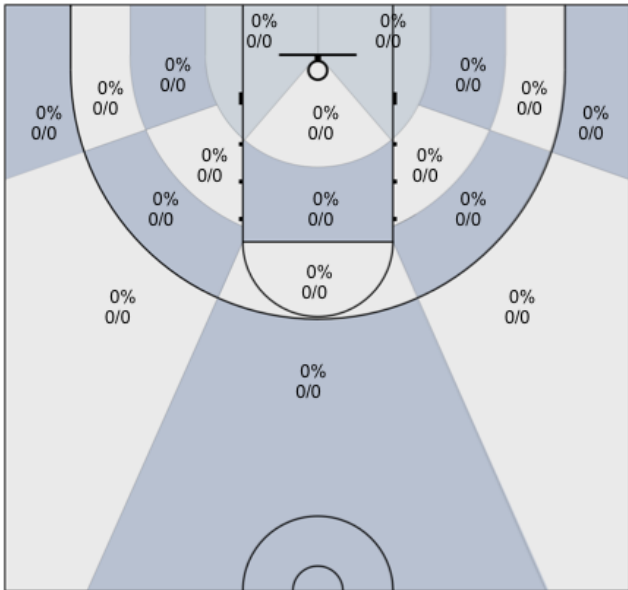

Evans: 0% (0/0)

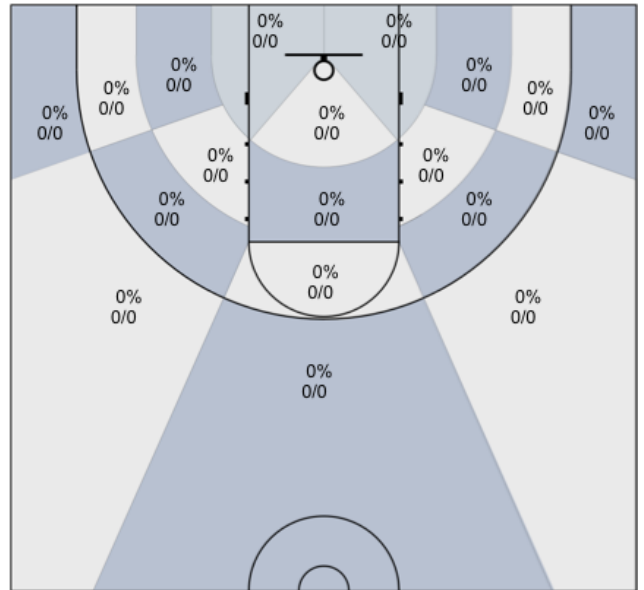

Lane: 0% (0/0)

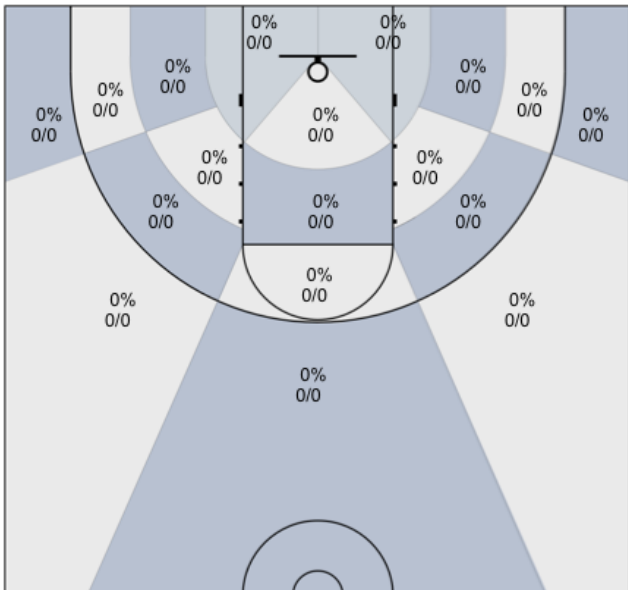

Sanders: 0% (0/0)

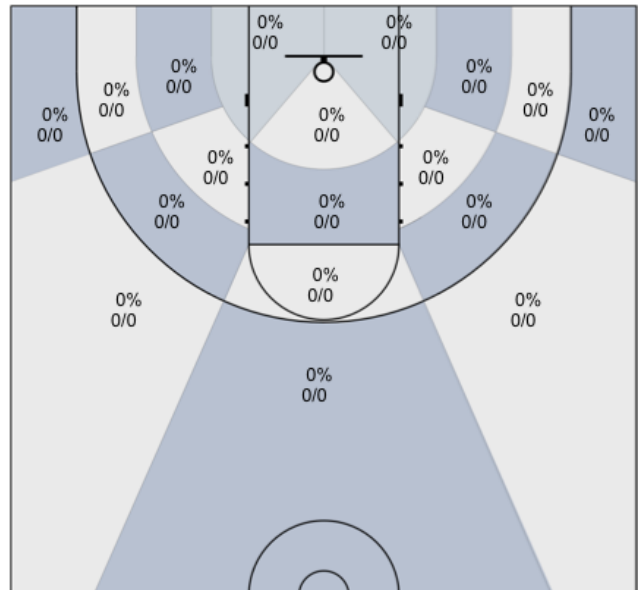

Avila: 0% (0/0)

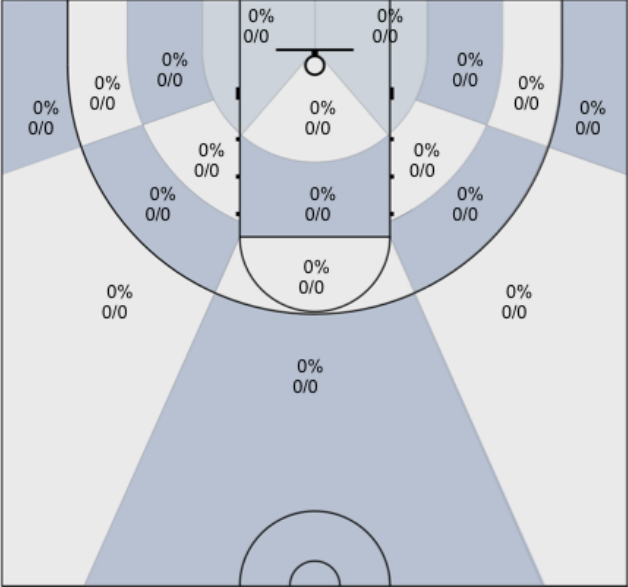

Nagle: 0% (0/0)

